

## **CITY OF MERRITT**

---

### **BYLAW 2295**

#### **A BYLAW TO AMEND THE OFFICIAL COMMUNITY PLAN**

---

**WHEREAS** the Municipal Council of the City of Merritt has received an application to amend the City of Merritt Official Community Plan Bylaw No 2116, 2011;

**NOW THEREFORE** the Municipal Council for the City of Merritt in open meeting assembled, **ENACTS AS FOLLOWS:**

##### **Citation**

1. This Bylaw shall be cited as the **“Official Community Plan Amendment Bylaw No. 2295, 2020”**.

##### **Amendments**

2. The Official Community Plan Land Use Designation Map for Collettville is amended to change the parcel legally described as Part1 SW Section 16 Township 91 Land District 25 Except Plan 707 B1194 B1245 B3015 H18324 & KAP50322, PID: 013-022-563 (Lindley Creek Road) from “Future Development” and “Parks, Schools & Open Spaces” to “Residential” and “Parks, Schools & Open Spaces”, and would appear as attached in Schedule “A” which forms part of this Bylaw.
3. The Official Community Plan Land Use Designation Maps for Collettville and South Merritt and the Official Community Plan Sector Map are amended to remove the parcels legally described as Part1 SW Section 16 Township 91 Land District 25 Except Plan 707 B1194 B1245 B3015 H18324 & KAP50322, PID: 013-022-563 (Lindley Creek Road), Lot A Section 16 Township 91 Land District 25 Plan KAP92785, PID: 028-832-442 (1227 Midday Valley Road), Lot 1 Section 16 Township 91 Land District 25 Plan KAP76661, PID: 026-092-913 (Willow Avenue), Parcel A Section 16 Township 91 Land District 25 Plan KAP83592 BEING A CONSOLIDATION OF LOTS 1 2 & 3, PID: 028-128-672 (1295 Midday Valley Road), Lot 4 Plan KAP83592 Section 16 Township 91 Land District 25, PID: 027-029-646 (1287 Midday Valley Road), Lot 5 Section 16 Township 91 Land District 25 Plan KAP83592, PID: 027-029-654 (1283 Midday Valley Road), Lot 6 Section 16 Township 91 Land District 25 Plan KAP83592, PID: 027-029-662 (1279 Midday Valley Road), Lot 7 Section 16 Township 91 Land District 25 Plan KAP83592, PID: 027-029-671 (1275 Midday Valley Road), Lot 8 Section 16 Township 91 Land District 25 Plan KAP83592, PID: 027-029-689 (1271 Midday Valley Road), Lot 9 Section 16 Township 91 Land District 25 Plan KAP83592, PID: 027-029-697 (1267 Midday Valley Road), Lot 10 Section 16 Township 91 Land District 25 Plan KAP83592, PID: 027-029-701 (1263 Midday Valley Road), Lot 11 Section 16 Township 91 Land District 25 Plan KAP83592, PID: 027-029-719 (1259 Midday Valley Road), Lot 12 Section 16 Township 91 Land District 25 Plan KAP83592, PID: 027-029-727 (1255 Midday Valley Road), Parcel B (Plan B1194) OF THE SOUTHWEST 1/4 OF SECTION 16 TOWNSHIP 91 KAMLOOPS DIVISION YALE DISTRICT EXCEPT COAL, and PART OF THE SOUTHWEST 1/4 SECTION 16 SHOWN

Bylaw 2295, 2020 – A Bylaw to amend the Official Community Plan

ON PLAN B1245 TOWNSHIP 91 KAMLOOPS DIVISION YALE DISTRICT EXCEPT COAL AND EGRESS AND REGRESS FOR WORKING GETTING AND CARRYING AWAY COAL AND ALSO EXCEPT Plan 12534 from the Collettsville sector and add them to the South Merritt sector, and would appear as attached in Schedule “A” which forms part of this Bylaw.

READ A FIRST TIME this 15th day of December, 2020

READ A SECOND TIME this 15th day of December, 2020

PUBLIC HEARING this \_\_\_\_ day of \_\_\_\_, 2021

READ A THIRD TIME this \_\_\_\_ day of \_\_\_\_, 2021

ADOPTED this \_\_\_\_ day of \_\_\_\_, 2021

---

Linda Brown  
Mayor

---

Greg Lewis  
Corporate Officer



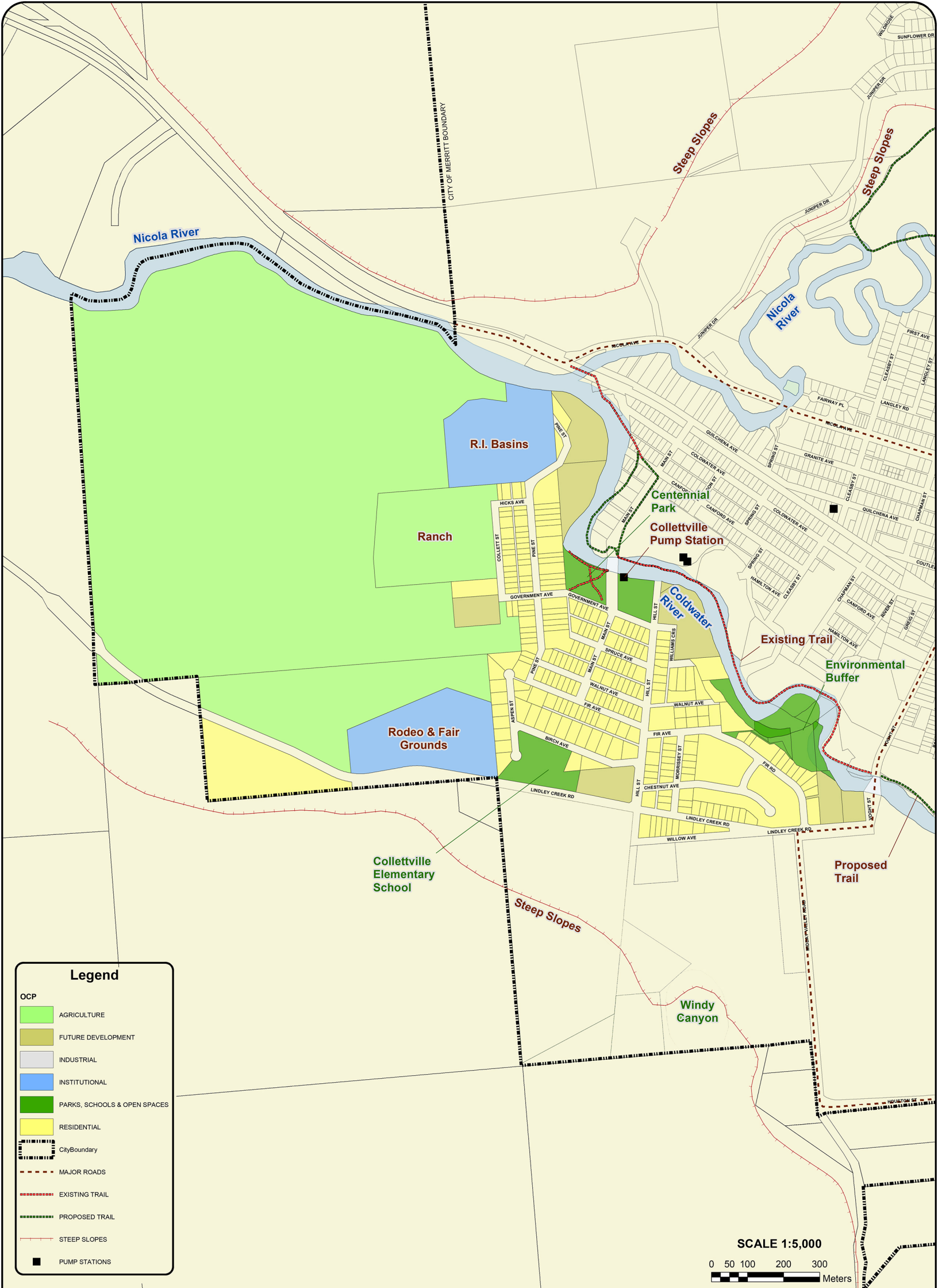



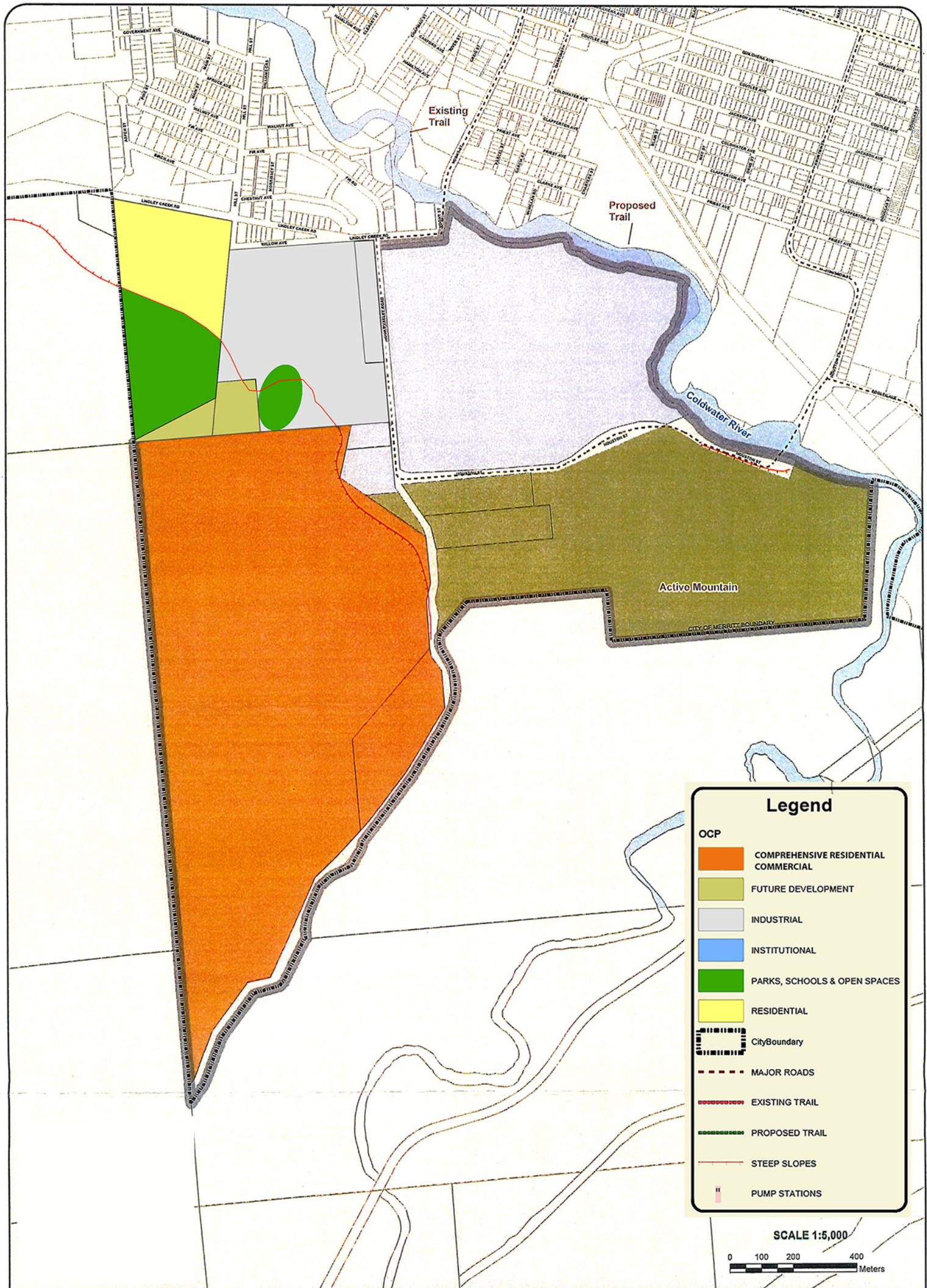

City of Merritt  
**Official Community Plan**  
*Flourishing Under The Sun*

## South Merritt

Land Use Designation Map  
 Official Community Plan Bylaw No. 2116, 2011





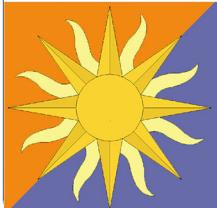
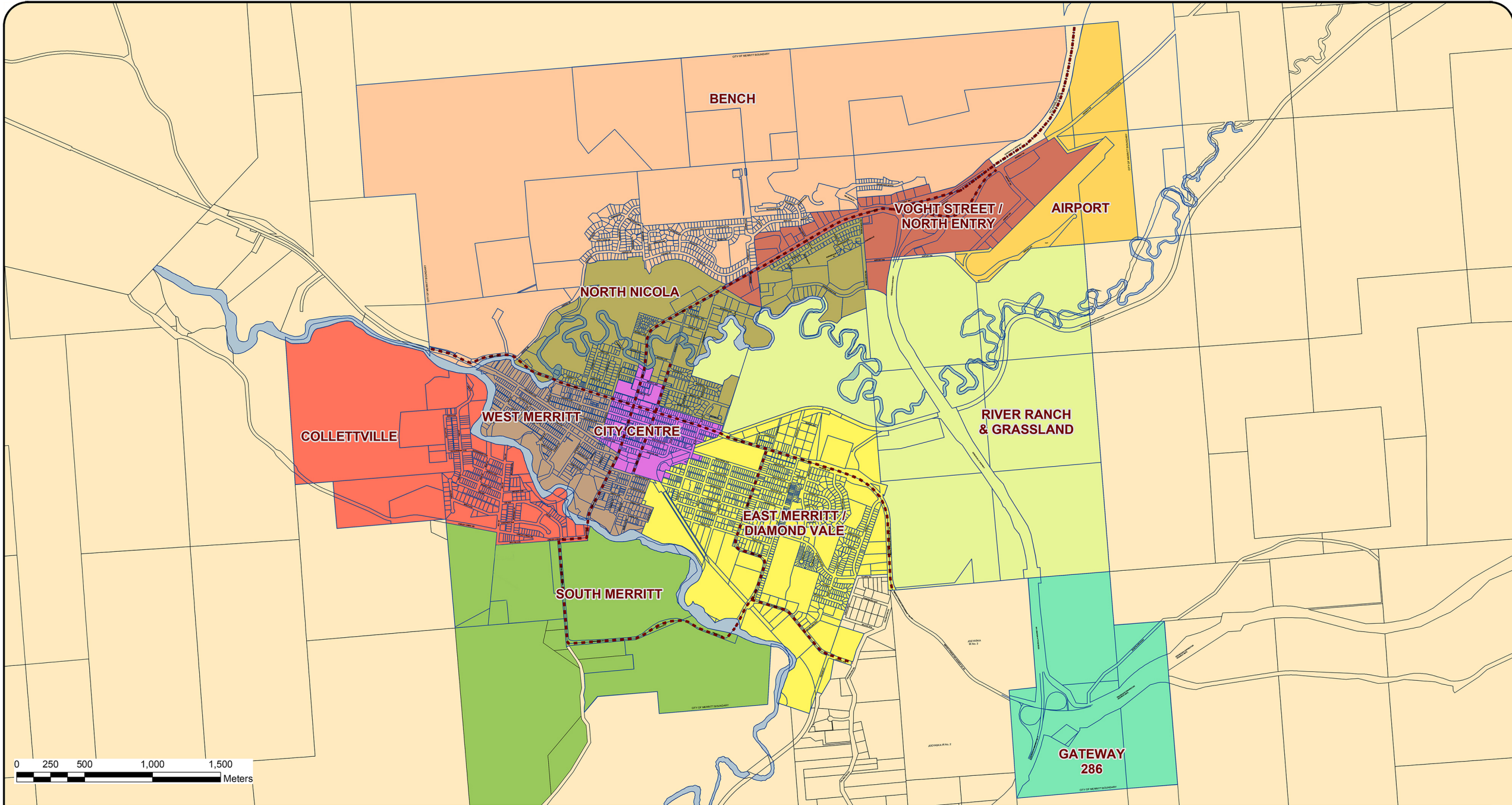

City of Merritt

# Official Community Plan

*Flourishing Under The Sun*

## SECTOR MAP

Land Use Designation Map

Official Community Plan Bylaw No. 2116, 2011

